# USER INTERFACE DESIGN

**EX No: 5** **240701463**

**Conduct Task Analysis for an Online Book Store App and Document User Flows using Lucidchart**

---

**AIM**

To analyse and document the sequence of tasks performed by users in an online **book store application** and represent the workflow using user flow diagrams created in Lucidchart.

---

**OBJECTIVE**

• To understand the interaction between the user and the application during online book purchasing.
• To identify the steps involved in browsing books, selecting formats, adding items to the cart, and completing the checkout process.
• To represent the task flow visually using Lucidchart diagrams.
• To improve usability understanding through structured user flow documentation.

---

**TASK ANALYSIS**

The main tasks involved in an online book store application include:

1. Browsing books
2. Searching for a specific book
3. Selecting book formats
4. Adding books to the cart
5. Completing the checkout process

These tasks represent the primary user journey from entering the application to successfully placing an order.

---

**USER FLOW ANALYSIS**

**1. Login / Register Flow**

1. The user opens the application.

2. The system checks whether the user already has an account.
3. If the user is registered, they proceed with **Login**.
4. If the user is not registered, they choose **Register** and create a new account.
5. After successful login, the user is redirected to the home page.

---

**2. Browsing Books**

1. The user lands on the home screen.
2. The user selects a category such as **Fiction** or **Non-Fiction**.
3. The system displays the available books under the selected category.
4. The user browses through the list of books.
5. The user selects a book to view detailed information.

**Flow Representation**

Home Screen → Select Category → Browse Books → View Book Details

---

**3. Checking Book Availability**

1. The user views book details including title, author, price, and description.
2. The system checks whether the selected book is available.
3. If the book is not available, the user can add the book to the **Wishlist**.
4. If the book is available, the user proceeds to select the book format.

---

**4. Selecting Book Format**

1. The user selects the preferred format of the book.
2. Available formats may include:

• Paperback
• Hardcover
• eBook

3. After selecting the format, the user proceeds to add the book to the cart.

---

**5. Adding Book to Cart**

1. The user clicks **Add to Cart** to store the selected book.
2. The cart stores all selected items before checkout.

**Flow Representation**

Book Details → Select Format → Add to Cart

---

**6. Checkout Process**

1. The user proceeds to the payment stage.
2. The user selects a preferred payment method.

Available payment methods include:

• UPI
• Cash on Delivery (COD)
• Card Payment

3. If the payment fails, the user can retry the payment process.

---

**7. Order Completion**

1. After successful payment, the user enters **Shipping Details**.
2. The system processes the order.
3. The user receives **Order Confirmation** after the order is successfully placed.

**Flow Representation**

Cart → Payment → Shipping Details → Order Confirmation → End

---

**PROCEDURE**

**Step 1: Create a New Diagram**

1. Open Lucidchart.
2. Sign in or create a new account.
3. Click **Create New Document**.

---

**Step 2: Choose Diagram Type**

1. Select **Blank Flowchart Template**.

---

**Step 3: Add Flowchart Shapes**

Use different shapes to represent system actions.

• **Oval** → Start / End
• **Rectangle** → Process / Action
• **Diamond** → Decision
• **Arrow** → Flow direction

---

**Step 4: Construct the User Flow Diagram**

Develop the user flow diagram by identifying the sequence of interactions a user performs while purchasing a book through the application.

1. Begin the flowchart with the **Start** symbol representing the entry point of the system.
2. Add a **decision step** to determine whether the user is already registered in the application.
3. If the user is not registered, they are directed to the **registration process** to create a new account.
4. If the user is registered, they proceed to the **login process** to access the system.
5. After successful login, the user selects a **book category** such as Fiction or Non-Fiction.
6. The system displays a list of books, allowing the user to **browse the available books**.
7. The user selects a book and proceeds to **view detailed information** about the book.
8. The system checks whether the selected book is **available in stock**.
9. If the book is unavailable, the user may choose to add it to their **wishlist**.
10. If the book is available, the user proceeds to **select the preferred format** such as Paperback, Hardcover, or eBook.
11. The selected book is then **added to the shopping cart**.
12. The user proceeds to the **payment stage** and selects a preferred payment method such as UPI, Card, or Cash on Delivery.
13. Once the payment is successful, the user enters the **shipping details** for delivery.

14. Finally, the system displays the **order confirmation**, indicating that the purchase has been successfully completed.
15. The flow ends with the **End** symbol.

---

**Step 5: Connect Shapes**

Use arrows to connect the shapes and represent the direction of the process.

---

**Step 6: Customize Diagram**

- Use different colors for different types of steps.
- Group similar processes together.
- Ensure the decision points clearly show **Yes / No** paths.

---

**Step 7: Save and Export**

Save the diagram and export it as an image or PDF for documentation.

---

## USER FLOW DIAGRAM

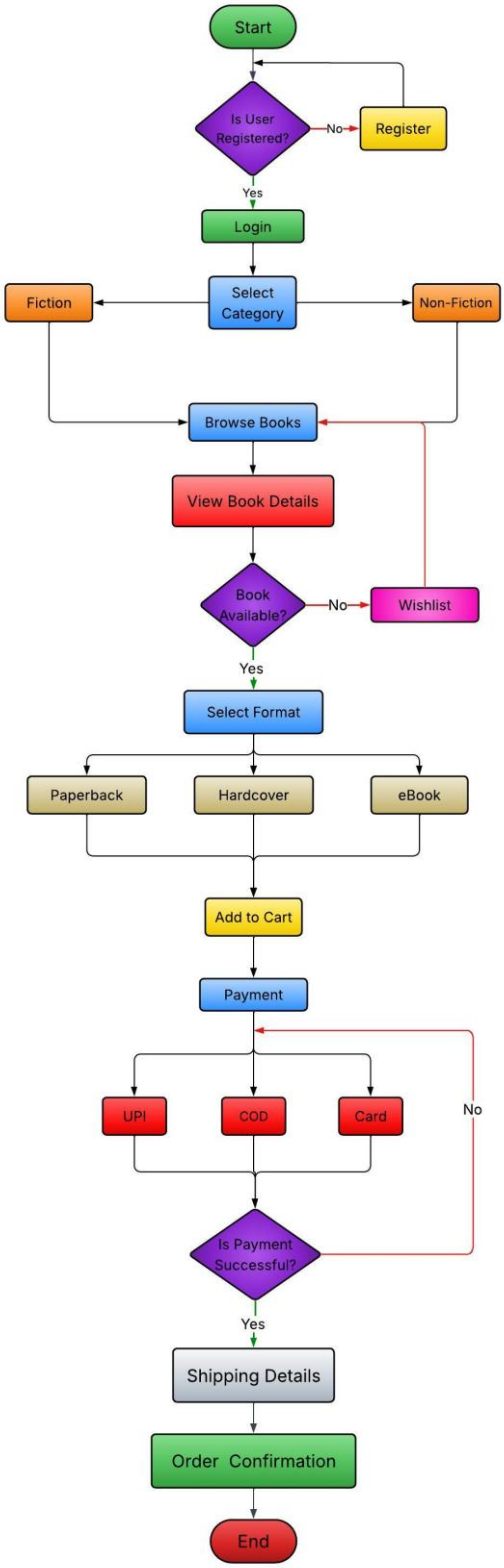


**Figure 1: User Flow Diagram for Online Book Store Application**

**RESULT**

The task analysis for an online **book store application** was successfully conducted. The user flow from login to order confirmation was analysed and visually represented using Lucidchart. This experiment helped in understanding the sequence of user interactions and improved the design of the application workflow.

---